

Please Note:

- 1) Casings are to extend to finished floor level.
- 2) If the finished floor is not installed allowance for the thickness of the flooring should be allowed when installing LST radiator.
- 3) If Skirting interferes with the bracketing it should be removed.
- 4) Once installed there should be a gap of 5 - 8mm between top of casing and wall brackets.
- 5) The Safety cable should be unscrewed and fed down into the casing and reattached (This only fits one way)

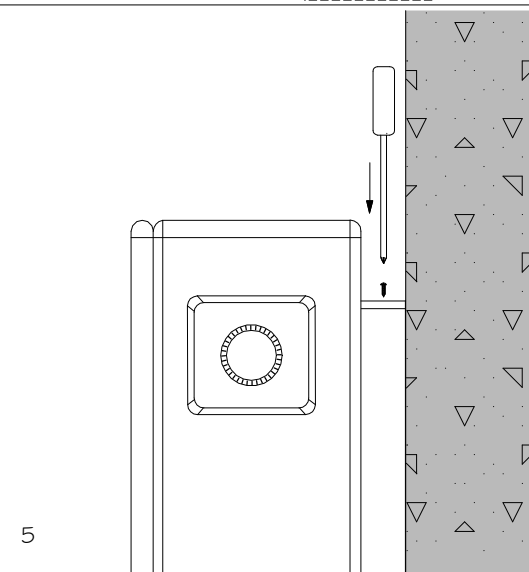

Note: THE TRV BODY MUST ONLY BE FITTED TO THE FLOW CONNECTION AND WILL NOT WORK IF FITTED INCORRECTLY

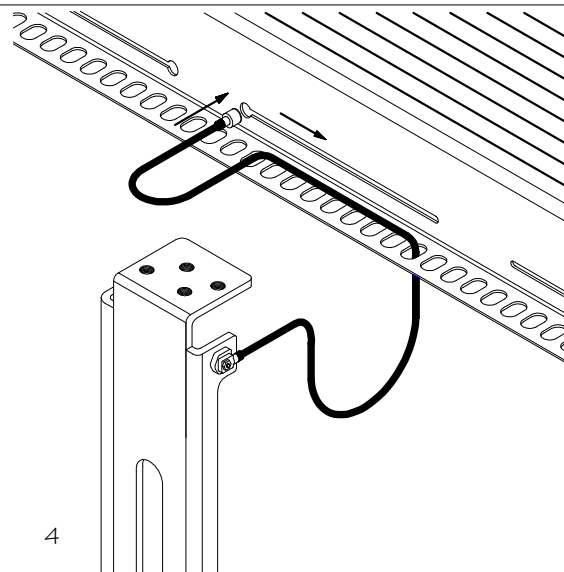
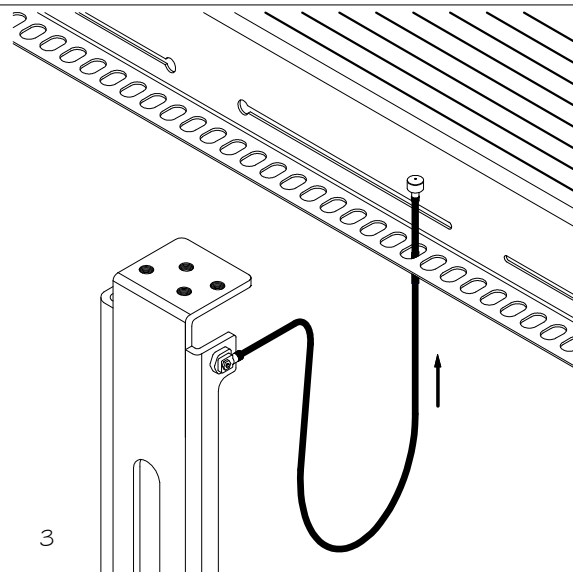
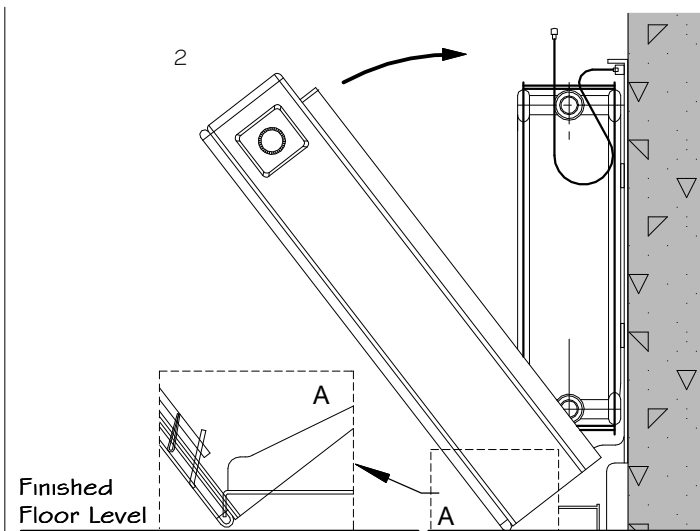
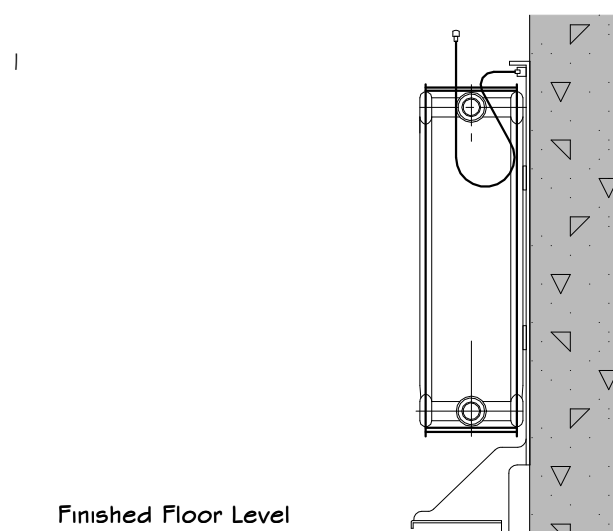
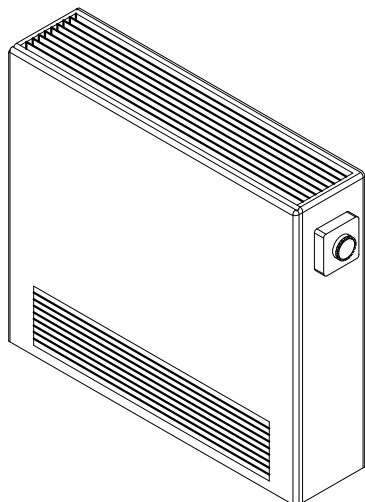